

The Collin County Student Art Show - 2012

Directions:

1. Please read the **Prospectus** for this show so you are familiar with the rules and regulations governing it. You will be asked to sign a form stating that you read this prospectus and comply with the rules contained therein.
2. Print and complete **Entry Forms A (Your Information)**.
3. Print and complete **Entry Forms B (Your Art)** for the artwork you wish to submit.
4. Before you bring your artwork to the McKinney Performing Arts Center (MPAC), print, complete and attach an Identification Tag to each piece of your artwork. See **Entry Forms B (Your Art)**.
5. Bring your artwork to the McKinney Performing Arts Center (MPAC) on Wednesday, February 22, 2012, between the hours of 4pm – 8pm.
6. When you pick up your artwork after the show (Sunday, February 26, 2012), you will be asked to sign a receipt for each of your pieces of artwork. If you authorize someone else to pick up your artwork, they will be asked to identify themselves (drivers license) and sign for it.

If you have any questions or need help, please email

collincountystudentartshow@theartclubmckinney.com

or call

Cindy Gourlay at 214-457-0903.

**The Collin County Student Art Show - 2012
Prospectus**

SCHEDULE OF EVENTS

<p>Student Art Show Entries Due Bring your artwork, entry fee, and all complete forms.</p>	<p>February 22, 2012 Wednesday, 4pm – 8pm McKinney Performing Arts Center (MPAC) Historic Collin County Courthouse 111 North Tennessee McKinney, Texas 75069 (Downstairs Artist Gallery)</p>
<p>Show Open to the Public</p>	<p>February 23, 2012 Thursday, 2pm – 6pm MPAC (Downstairs Artist Gallery)</p>
<p>Awards Ceremony and Reception</p>	<p>February 23, 2012 Thursday, 7pm - 9pm MPAC (Downstairs Artist Studio)</p>
<p>Show Open to the Public</p>	<p>February 24-25, 2012 Friday and Saturday, 10am – 9pm MPAC (Downstairs Artist Gallery)</p>
<p>Pick Up Artwork Artist or artist’s representative must pick up their artwork. Artwork not picked up at the designated time will be charged a late fee of \$10.</p>	<p>February 26, 2012 Sunday, Noon - 4pm MPAC (Downstairs Artist Gallery)</p>

ABOUT THE SHOW

- The Collin County Student Art Show is sponsored by The Art Club of McKinney and funded in part by the City of McKinney through the City of McKinney Arts Commission.
- The Art Club of McKinney endeavors to provide an opportunity for high school students who live in Collin County to pursue the arts, exhibit their original art, and compete for excellence awards. Cash awards and ribbons will be given.
- Although utmost care will be taken in handling work accepted into the show, neither the Art Club of McKinney, the McKinney Arts Commission, nor the McKinney Performing Arts Center

(MPAC) will be responsible for any loss, damage or theft of the art submitted.

- The Art Club of McKinney reserves the right to reject any work deemed objectionable for family viewing, or is not in compliance with the entry guidelines below.
- The artist retains copyright of their artwork. Once accepted into the art show, images of the artwork become part of the Art Club of McKinney archives and may be used in publicity for this and future art shows.

ELIGIBILITY TO ENTER THE SHOW

- The artist must be a currently enrolled high school student in Collin County. This includes students in grades 9-12 from all public schools, private schools and including home-schooled students.

ENTRY FEES

- The entry fee is \$10.
- Students may enter two works of art. The entry fee of \$10 includes both works of art.
- If a student needs financial help to cover the entry fee, they may enlist help from a sponsor. The Art Club of McKinney is a non-profit organization, so donations for the student entry fee are tax deductible for the sponsor. It is up to the student to find a sponsor. The student must give the sponsor a receipt for tax purposes (see forms on the last page of this document). Please contact Cindy Gourlay at 214-457-0903 if you need help finding a sponsor.

CATEGORIES

- | | |
|--|------------------------------------|
| 1. Painting (Oil and Acrylic) | 4. Photography |
| 2. Watercolor, Pastels and Other (Mixed Media) | 5. Computer-Generated Original Art |
| 3. Drawing (Ink, Charcoal or Pencil) | 6. Sculpture (3-D) |

A private unbiased judge will choose the winners in the six different categories.

ENTRY GUIDELINES

- You may enter up to 2 pieces of your original art, completed within the last two years, and has not been entered in the Collin County Student Art Show in any previous year. (Copies of another artist's work will not be accepted.)
- 2-Dimensional art must measure no more than 11"x14" unframed, and no more than 16"x20" matted/framed. Sides of gallery-wrapped canvas must be painted. All 2-Dimensional art must be securely wired for hanging. No saw toothed hangers allowed.
- Sculpture (3-Dimensional art) must have no dimension greater than 14".
- No wet paint, ink, etc. will be accepted....no exceptions!
- An identification tag must be completed and affixed to the back of your artwork. For 3-D work, put the identification tag at the base of the piece. If the artwork has been signed on the front, please cover the signature on your artwork. Take care not to use anything that will damage the artwork.

Properly finished
gallery-wrapped
canvas

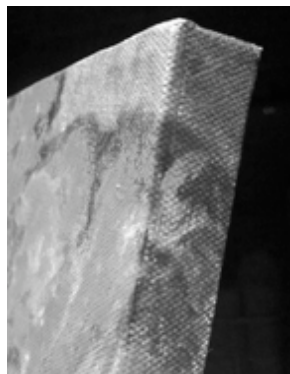

Artwork wired properly for
hanging with identification tag
affixed to the back upper
right



Signature of artist (lower
right) concealed with tape
that
will not damage artwork
when removed

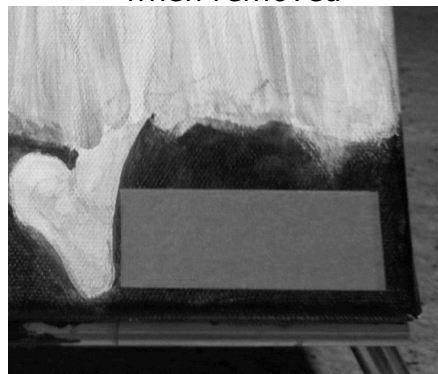

SUBMITTING ARTWORKS

- Your artwork must be submitted in person to the receiving committee at the McKinney Performing Arts Center (MPAC) (downstairs galleries) on Wednesday, February 22, 2012, between the hours of 4pm - 8pm.
- Your artwork cannot be removed from the exhibition space before the close of the exhibition.
- All artwork must be picked up on Sunday, February 26, 2012, between noon and 4pm. You (or a person designated by the you) will pick up your artwork at the checkout table, and sign a release for your artwork. A late fee of \$10 will be assessed for artwork work not picked up during the designated pick up times.
- The Art Club of McKinney, the McKinney Arts Commission, and the McKinney Performing Arts Center (MPAC) will not be responsible for uncollected artwork after a one week period.

**The Collin County Student Art Show
Entry Form A (Your Information)**

Artist's Name: _____

Phone: _____ Email: _____

School: _____ Teacher: _____

How many pieces of art are you submitting? One Two

Entry 1

Title: _____

Category and Medium: _____

Entry 2

Title: _____

Category and Medium: _____

Entrance Agreement: I read, understand, and agree to abide by all rules and regulations specified in the Prospectus for this show. All the information I provided on the forms for this show is true and accurate.

Name: _____ Date: _____

**The Collin County Student Art Show
Entry Form B (Your Art)**

Identification Form 1

Your Name: _____

Title of Artwork 1: _____

Category/Medium _____

School: _____ Teacher: _____

Phone: _____ Email: _____

Identification Form 2

Your Name: _____

Title of Artwork 2: _____

Category/Medium _____

School: _____ Teacher: _____

Phone: _____ Email: _____

Receipt of Art: I received all the art that I submitted to the Collin County Student Art Show.

Name: _____ Date: _____

Pickup Authorization

I authorize _____ to pick up my artwork at the close of the Collin County Student Art Show.

Artist: _____ Date: _____

I picked up all the artwork submitted by the above artist.

Authorized Person: _____ Date: _____

The Collin County Student Art Show Sponsor Receipt Form

(Student: Please give this form to your sponsor for their tax records.)

The following person donated my entry fee (\$10) to the 2012 Collin County Student Art Show held by the Art Club of McKinney.

Sponsor Name: _____

Student Signature: _____ Date: _____

The Art Club of McKinney is a non-profit organization, Section 501 ©(3) of the Internal Revenue Code. The Art Club aims to elevate the art standards of the community through the education in the visual arts.